JANDON™
Useful Everyday

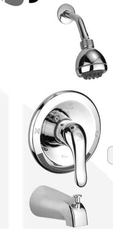

Model # 1101c

Single-Handle Tub / Shower Bath Set
With Pressure Balance Valve.

+ Helpful Information

Helpful Tools

Tools: .....

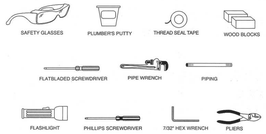

1 Installation Step #1

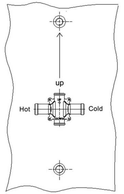

1) Turn off water supplies.

2) Install valve, making sure 'up' outlet is facing up. Connect water supply to valves.

2 Installation Step #2

3) Connect spout and shower unit. Put a 1/2" spout if there is no connection to either one. Attach shower head only after flushing the system with both hot and cold for 1 minute.

4) After all connection has been made. Attach handle and test system. Check all connection and valve for any leaks.

5) Test water pressure on full hot and cold. If water pressure is unbalanced, use the stud on the valve to adjust.

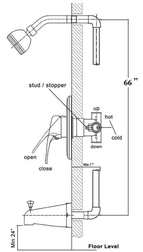

3 Installation Step #3

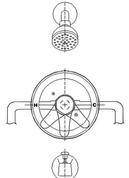

6) Remove handle and attach faceplate with supplied screws.

7) Attach handle and fasten, test system again.

4 Parts Diagram / List

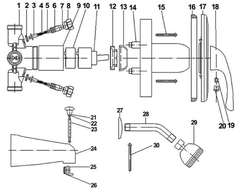

No.	Part #	Part Name	No.	JS-P13-13	GASKET
1	JS-P12-01	BODY	17	JS-P12-1	ESCUTCHEON
2	JS-P12-02	GASKET	18	JS-R01-01	HANDLE
3	JS-P12-03	STOP	19	JS-RB6-06	SCREW
4	JS-P12-04	O-RING	20	JS-P12-15	BUTTON (BLUE)
5	JS-P12-05	O-RING	21	JS-P12-16	LIFT ROD (HIGB)
6	JS-P12-06	STUD	22	JS-P12-16	O-RING
7	JS-P12-07	O-RING	23	JS-P12-17	LIFT ROD (HIGB)
8	JS-P12-08	WASHER	24	JS-P12-18	TUB SPOUT
9	JS-P12-09	O-RING STOP	25	JS-P12-19	SEAT
10	JS-P12-10	PB CARTRIDGE	26	JS-P12-20	SEATS
11	JS-R03-08	CERAMIC CARTRIDGES	27	JS-P12-21	ESCUTCHEON
12	JS-P12-10	PB CARTRIDGE	28	JS-P12-22	SHOWER HOSE
13	JS-R03-07	CAP WASHER(TEMO RING)	29	JS-P12-23	SHOWER
14	JS-P12-11	PROTECT COVER	30	JS-P12-24	SCREW
15	JS-P12-12	SCREW			

! Warranty Information

Jandon Faucet warrants the original purchase (must have prove of purchase) that such product is free from defect in materials or workmanship for a period of ten years for non-commercial use and two years for commercial use, from the date of purchase. To obtain warranty services please call 1-877-526-3668 to receive RMA # for the merchandise return. This warranty is limited to but not including labor charges incurred and/or damages sustained during installation, repair or replacement, nor incidental or consequential damages. This warranty does not cover items which have received secondary finishing or have been altered or modified after purchase, or for defects caused by physical abuse to or misuse of the product. This warranty gives the original purchaser of a Jandon Faucet specific legal rights which may vary from state to state or from province to province. In some states or provinces the exclusion or limitation of incidental or consequential damages is not allowed, so those exclusions may not apply to you.

Thank you for your purchase!

JANDON™
Useful Everyday

Jandon Faucet Coporation
Toll Free: 1-877-526-3668 Fax: 1-718-326-8124
Visit us online @ www.jandonfaucet.com